Duplex Penthouse, For Sale, Semi-Mobile, 63m2, 1 Bedroom, Suite, Toilet, Near Pampa Parrila, Petrópolis, Poa/Rs

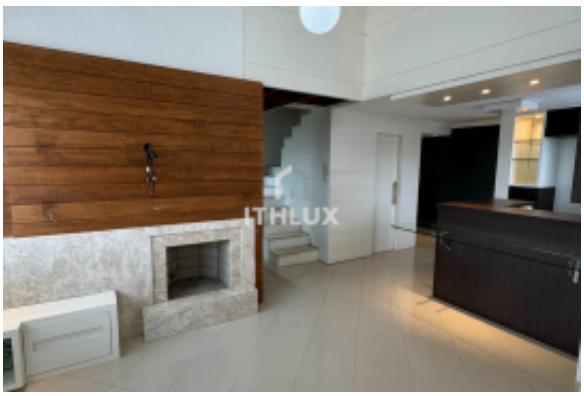

Agent Info

Name:	António Pereira
Company Name:	ITHLUX
Country:	Portugal
Experience since:	
Service Type:	Selling a Property
Specialties:	
Property Type:	Apartments
Phone:	
Languages:	Portuguese
Website:	

Listing details

Property for:	Sale
Price:	USD 861,953.71

Location

Posted:	May 21, 2026

Description:

Excellent duplex apartment, 63m2, located in a valued region of the Petrópolis neighborhood, close to various services, shops and facilities in the region.

The property has: 1 bedroom, large suite with planned closet; living room with fireplace, providing warmth on cold days; social toilet; integrated kitchen; 2 parking spaces, both with exclusive deposit; quality finishes and well-distributed environments.

Accepts Financing, unoccupied property.

Visits and details talk to Cintia Bulgari CRECI 59970

- REF: ITH4366

New:	No
Built:	2010

Common

Bedrooms:	1
Bathrooms:	2
Finished sq. ft.:	63 sq m

Lease terms

Date Available:

Contact information

IMLIX ID: ITH4366