Duplex Penthouse, For Sale, Semi-Mobile, 63m2, 1 Bedroom, Suite, Toilet, Near Pampa Parrila, Petrópolis, Poa/Rs

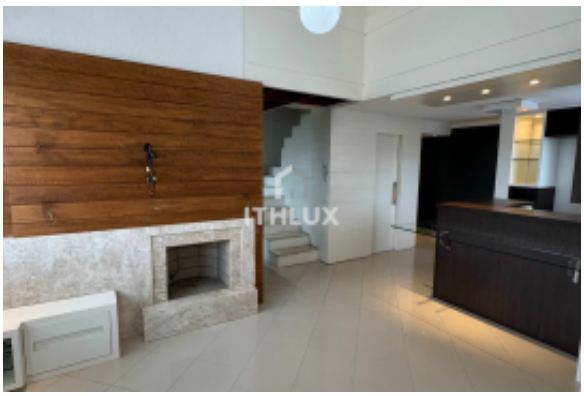

Emlakçı Bilgisi

İsim:	António Pereira
Şirket Adı:	ITHLUX
Ülke:	Portugal
Experience since:	
Hizmet tipi:	Selling a Property
Specialties:	
Property Type:	Apartments
Telefon:	
Languages:	Portuguese
Web sitesi:	

İlan Detayları

Için mülk:	Satılık
Fiyat:	USD 861,953.71

Konum

Yayınlandı:	21.05.2026

Açıklama:

Excellent duplex apartment, 63m2, located in a valued region of the Petrópolis neighborhood, close to various services, shops and facilities in the region.

The property has: 1 bedroom, large suite with planned closet; living room with fireplace, providing warmth on cold days; social toilet; integrated kitchen; 2 parking spaces, both with exclusive deposit; quality finishes and well-distributed environments.

Accepts Financing, unoccupied property.

Visits and details talk to Cintia Bulgari CRECI 59970

- REF: ITH4366

Yeni:	Hayır
Yıl:	2010

Genel Bilgiler

Yatak odası:	1
Banyo:	2
Bitmiş metrekare:	63 m2

Lease terms

Date Available:

Contact information

IMLIX ID: ITH4366